

En conmemoración de los

*Primeros Encuentros Nacionales
de Comparsas y "Filaes" de
Contrabandistas, Andaluces, Bandoleros y Mirenos
Ontinyent, 2004*

ENCUENTROS

Pasodoble Contrabandista
de

José Rafael PASCUAL-VILAPLANA

*Dedicado a la Escuadra "Mos te igual"
de la Comparsa Contrabandistas d'Ontinyent*

Muro-Cocentaina, 1 de julio de 2004

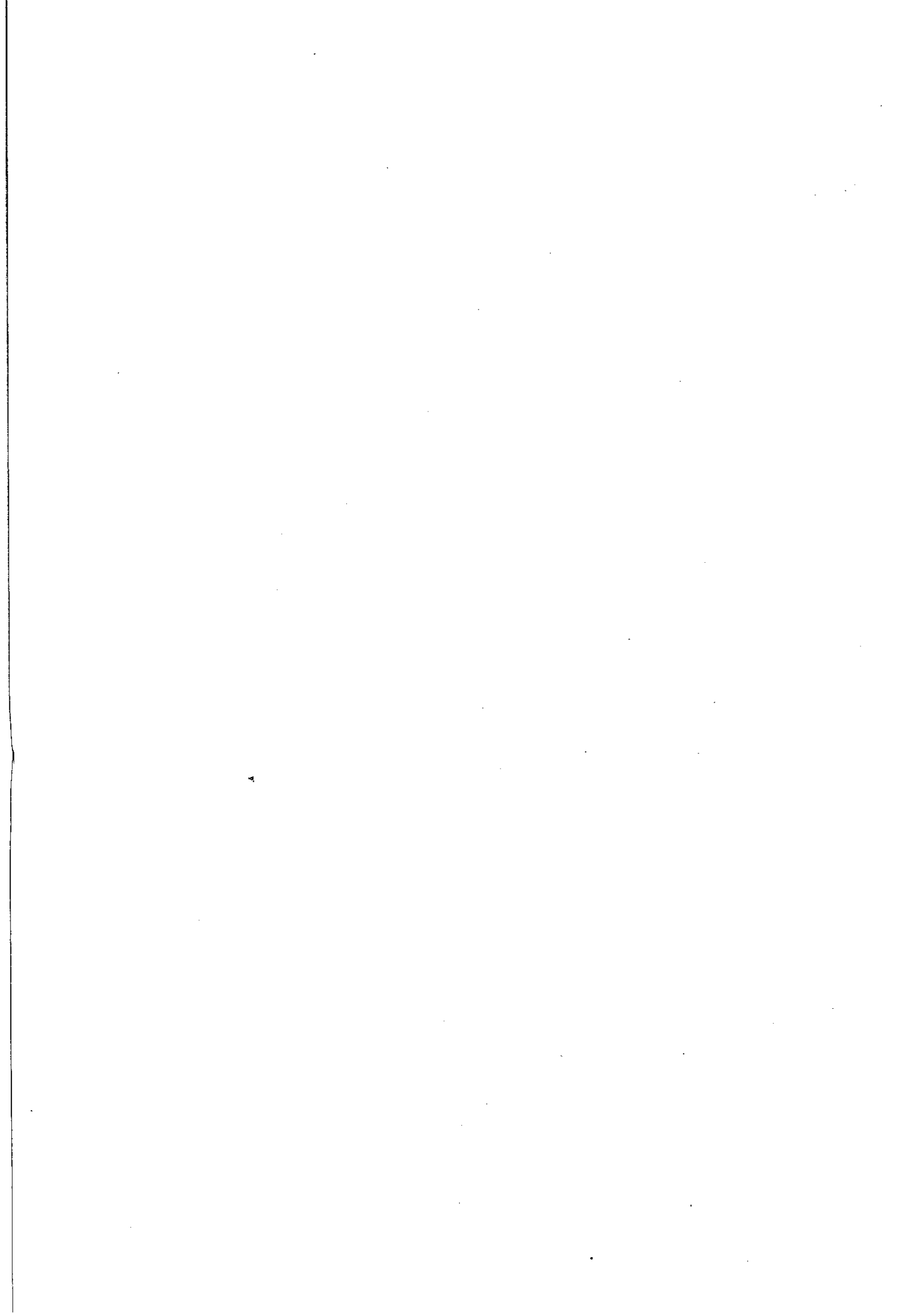

ENCUENTROS

José Rafael PASCUAL-VILAPLANA

Pasodoble Contrabandista

Flautín

Flauta

Cobre

Clarinete Bb

Clarinete Bb 1

Clarinete Bb 2

Clarinete Bb 3

Clarinete Bajo

Fagot

Saxofón Alto 1

Saxofón Alto 2

Saxofón Tenor

Saxofón Barítono

Trompa Bb 1

Trompa Bb 2

Fliscorno

Trompa F 3

Trompa F 4

Trombones 1/2

Trombones 3/4

Bombardino

Tuba

Tumbales

Lira

Caja

Pístar Bombó

Percusión

ff *mp* *sf*

This page of a musical score is arranged in a standard orchestral format with 24 staves. The instruments are listed on the left side of the page, and the music is written in a single system across the staves. The instruments included are:

- Flu (Flute)
- Fl (Flute)
- Ob (Oboe)
- BCl (Bass Clarinet)
- BCl 1 (Bass Clarinet 1)
- BCl 2 (Bass Clarinet 2)
- BCl 3 (Bass Clarinet 3)
- Cl B (Clarinet in B)
- Fag (Bassoon)
- Sax A 1 (Saxophone Alto 1)
- Sax A 2 (Saxophone Alto 2)
- Sax T (Saxophone Tenor)
- Sax Bw (Saxophone Baritone)
- BV Tr 1 (Bass Trumpet 1)
- B-Tr 2/3 (Bass Trumpet 2/3)
- Flut (Flute)
- Trpt U3 (Trumpet in C 3)
- Trpt U4 (Trumpet in C 4)
- Tbn U2 (Trombone in C 2)
- Tbn U4 (Trombone in C 4)
- Bdno (Bass Drum)
- Tbn (Tuba)
- Tmb (Tom Tom)
- Lra (Lyra)
- Cyj (Cymbal)
- Pl/Bbo (Piano/Bellows)
- Pno (Piano)

The score includes various musical notations such as notes, rests, and dynamic markings. The dynamic marking *f* (forte) is used frequently throughout the piece. In the piano part, there are specific performance instructions: *Conchewig* and *Meca en plato*. The page is numbered 7 in the top left corner.

- Flu (Flute)
- Fl
- Ob
- B Cl
- B Cl 1
- B Cl 2
- B Cl 3
- Cl B
- Fg
- Sx A 1
- Sx A 2
- Sx T
- Sx Bar
- B1 Tpt 1
- B1 Tpt 2/3
- Flu
- Tpas 1/3
- Tpas 2/4
- Tbn 1/2
- Tbn 3/4
- Bdrum
- Tba
- Turb
- Lra
- Cys
- Pi/Bbo
- Perc

The score is written in a key signature of one flat (B-flat) and a 4/4 time signature. The music is in a major mode. The dynamics are marked with *mf* (mezzo-forte) in several places. The score includes various musical notations such as notes, rests, slurs, and articulation marks. The page is numbered '4' on the left side.

- Flute (Fl.)
- Oboe (Ob.)
- Clarinet 1 (Cl. 1)
- Clarinet 2 (Cl. 2)
- Clarinet 3 (Cl. 3)
- Bassoon (Cb.)
- Trumpet 1 (Tr. 1)
- Trumpet 2 (Tr. 2)
- Trumpet 3 (Tr. 3)
- Trumpet 4 (Tr. 4)
- Trumpet 5 (Tr. 5)
- Trumpet 6 (Tr. 6)
- Trombone 1 (Tbn. 1)
- Trombone 2 (Tbn. 2)
- Trombone 3 (Tbn. 3)
- Euphonium (Eup.)
- Tuba (Tub.)
- Timpani (Timp.)
- Snare Drum (Cym.)
- Tom-tom (Tomo)
- Triangle (Tri.)
- Cymbal (Cym.)
- Percussion (Perc.)

The score is written in a standard musical notation with a key signature of one flat (B-flat) and a time signature of 4/4. The music is divided into measures by vertical bar lines. Dynamic markings such as *f* (forte) and *mf* (mezzo-forte) are present throughout the score. Performance instructions like *Poco a poco* are also included. The page number '10' is visible in the top left corner.

37

This page of a musical score contains 24 staves, each representing a different instrument or section of an orchestra. The staves are arranged vertically and contain musical notation including notes, rests, and dynamic markings. The instruments listed on the left side of the page are:

- Fltn (Flute)
- Fl (Flute)
- Ob (Oboe)
- 2 Cl 1 (Clarinet 1)
- 2 Cl 2 (Clarinet 2)
- 2 Cl 3 (Clarinet 3)
- Cl B (Bass Clarinet)
- Fgt (Fagot)
- 2x A. 1 (Trumpet A 1)
- 2x A. 2 (Trumpet A 2)
- 2x T. (Trumpet)
- 2x Bar. (Baritone)
- 2x Tpt. 1 (Trumpet 1)
- 2x Tpt. 2, 3 (Trumpet 2, 3)
- Fltr (Flute)
- Tpt. 24 (Trumpet 24)
- Tpt. 24 (Trumpet 24)
- Tbn. 24 (Tuba 24)
- Tbn. 24 (Tuba 24)
- Bdno (Bass Drum)
- Tba (Tuba)
- Torb (Trombone)
- Lrn (Lute)
- Csn (Cello)
- Pf/Bco (Piano/Bassoon)
- Perc (Percussion)

The score is written in a standard musical notation style, with various note values, rests, and dynamic markings such as *f* (forte) and *sf* (sforzando). The page number 37 is located at the top left corner.

- Flute (Flt)
- Oboe (Ob)
- Clarinet in B-flat (B♭ Cl)
- Clarinet in E-flat (E♭ Cl 1)
- Clarinet in E-flat (E♭ Cl 2)
- Clarinet in E-flat (E♭ Cl 3)
- Bassoon (Fg)
- Saxophone Alto 1 (Sax A 1)
- Saxophone Alto 2 (Sax A 2)
- Saxophone Tenor (Sax T)
- Saxophone Baritone (Sax B)
- Trumpet 1 (B1 Trp 1)
- Trumpet 2/3 (B1 Trp 2/3)
- Flugelhorn (Flu)
- Trumpet 3/4 (Trp 3/4)
- Trumpet 4/5 (Trp 4/5)
- Trombone 1/2 (Tbn 1/2)
- Trombone 3/4 (Tbn 3/4)
- Euphonium (Eup)
- Tuba (Tbn)
- Timpani (Timp)
- Snare Drum (Lra)
- Cymbals (Cym)
- Percussion (Perc)

The score includes various musical notations such as notes, rests, and dynamic markings. Key markings include:

- mf* (mezzo-forte) in the Flute, Clarinet, Saxophone, and Trumpet parts.
- f* (forte) in the Trumpet 1, 2/3, and Flugelhorn parts.
- The word *Cantabile* is written above the Trumpet 1, 2/3, and Flugelhorn staves, indicating a change in tempo and mood.

The page is numbered 15 at the top left and 15 at the bottom left of the Tuba staff.

71

Flut

Fl

Cb

E♭ Cl

B♭ Cl 1

B♭ Cl 2

B♭ Cl 3

Cl B

Fd

Sr A 1

Sr A 2

Sr T

Sr B

B♭ Trp 1

B♭ Trp 2

Flx

Trp A 1

Trp A 2

Tbn 1

Tbn 2

Bdrn

Tba

72

Turb

Lrn

Cym

P/Abc

Perc

- Flia (Flute)
- Fl
- Ob
- ES Cl
- B♭ Cl 1
- B♭ Cl 2
- B♭ Cl 3
- Cl B
- Fg
- Sr A 1
- Sr A 2
- Sr T
- Sr B♭
- B♭ Trp 1
- B♭ Trp 2/3
- Flu
- Trpt 2/3
- Trpt 2/4
- Trn 2/3
- Trn 3/4
- Bdno
- Tm
- Lrs
- Cas
- Hrba
- Perc

The score is written in a common time signature (C) and features a variety of musical notations, including notes, rests, and dynamic markings such as *f* (forte), *mf* (mezzo-forte), and *ff* (fortissimo). The page is divided into measures by vertical bar lines, and the music is organized into systems. The overall appearance is that of a professional musical manuscript.

This page of a musical score is arranged in a standard orchestral format. The staves are labeled on the left as follows: Flin, Fl, Ob, E♭ Cl, B♭ Cl 1, B♭ Cl 2, B♭ Cl 3, C♭ B, Fg, Sax A 1, Sax A 2, Sax T, Sax Bar, B♭ Trp 1, B♭ Trp 2/3, Flut, Trpt 2/3, Trpt 2/4, Tbn 1/2, Tbn 3/4, Bano, Tbn, Perc, and Pi/Bbo. The score is divided into measures by vertical bar lines. Dynamic markings such as *mf* (mezzo-forte) and *mp* (mezzo-piano) are placed throughout the score. A section of the Percussion part is specifically labeled "Pandeleta". The notation includes various musical symbols such as notes, rests, and articulation marks.

This page of a musical score, numbered 151, contains the following instruments and parts:

- Flute (Flh)
- Flute (Fl)
- Oboe (Ob)
- Clarinet (Cl)
- Bassoon I (B-C1 I)
- Bassoon II (B-C1 II)
- Bassoon III (B-C1 III)
- Clarinet Bass (ClB)
- Piccolo (Pp)
- Saxophone Alto I (Sax A I)
- Saxophone Alto II (Sax A II)
- Saxophone Tenor (Sax T)
- Saxophone Baritone (Sax B)
- Trumpet I (B-Trp I)
- Trumpet II (B-Trp II)
- Flugelhorn (Flr)
- Trumpet III (Trp III)
- Trumpet IV (Trp IV)
- Trombone I (Tbn I)
- Trombone II (Tbn II)
- Bass Drum (Bd40)
- Tuba (Tb)
- Timpani (Tymb)
- Lyra (Lra)
- Cymbal (Cyt)
- Triangle (Tri)
- Percussion (Perc)

The score is written in a standard musical notation with various clefs and time signatures. It includes dynamic markings such as *f* (forte) and *mf* (mezzo-forte). The page is divided into measures by vertical bar lines, and there are repeat signs and first/second endings indicated throughout the score.

- Flute (Fl.)
- Oboe (Ob.)
- Clarinet in C (Cl.)
- Clarinet in Bb (Cl. 1)
- Clarinet in Bb (Cl. 2)
- Clarinet in Bb (Cl. 3)
- Bassoon (Bsn.)
- Saxophone Alto 1 (Sax. A. 1)
- Saxophone Alto 2 (Sax. A. 2)
- Saxophone Tenor (Sax. T.)
- Saxophone Baritone (Sax. B.)
- Trumpet in Bb 1 (Trpt. Bb. 1)
- Trumpet in Bb 2 (Trpt. Bb. 2)
- Trumpet in Bb 3 (Trpt. Bb. 3)
- Trumpet in Bb 4 (Trpt. Bb. 4)
- Trombone in Bb 1 (Tbn. Bb. 1)
- Trombone in Bb 2 (Tbn. Bb. 2)
- Trombone in Bb 3 (Tbn. Bb. 3)
- Euphonium (Euph.)
- Tuba (Tuba)
- Tam-tam (Tamb.)
- Cymbals (Cym.)
- Drum Set (Drum)
- Percussion (Perc.)

The score includes various musical notations such as notes, rests, and dynamic markings. Dynamic markings like *mp* (mezzo-piano) and *f* (forte) are visible throughout the score. There are also some performance instructions like *Triangolo* in the Percussion part. The page is numbered '111' at the bottom left.

121

Flute
Oboe
Clarinets (3)
Bassoon
Saxophones (A1, A2, T, Baritone)
Trumpets (3)
Trombones (3)
Percussion (Toms, Snare, Cymbals, Triangle, Fx)
Strings (Violins, Violas, Cellos, Double Basses)

122

123

124

125

126

127

128

129

130

131

132

133

134

135

136

137

138

139

140

141

142

143

144

145

146

147

148

149

150

151

152

153

154

155

156

157

158

159

160

161

162

163

164

165

166

167

168

169

170

171

172

173

174

175

176

177

178

179

180

181

182

183

184

185

186

187

188

189

190

191

192

193

194

195

196

197

198

199

200

201

202

203

204

205

206

207

208

209

210

211

212

213

214

215

216

217

218

219

220

221

222

223

224

225

226

227

228

229

230

231

232

233

234

235

236

237

238

239

240

241

242

243

244

245

246

247

248

249

250

251

252

253

254

255

256

257

258

259

260

261

262

263

264

265

266

267

268

269

270

271

272

273

274

275

276

277

278

279

280

281

282

283

284

285

286

287

288

289

290

291

292

293

294

295

296

297

298

299

300

301

302

303

304

305

306

307

308

309

310

311

312

313

314

315

316

317

318

319

320

321

322

323

324

325

326

327

328

329

330

331

332

333

334

335

336

337

338

339

340

341

342

343

344

345

346

347

348

349

350

351

352

353

354

355

356

357

358

359

360

361

362

363

364

365

366

367

368

369

370

371

372

373

374

375

376

377

378

379

380

381

382

383

384

385

386

387

388

389

390

391

392

393

394

395

396

397

398

399

400

401

402

403

404

405

406

407

408

409

410

411

412

413

414

415

416

417

418

419

420

421

422

423

424

425

426

427

428

429

430

431

432

433

434

435

436

437

438

439

440

441

442

443

444

445

446

447

448

449

450

451

452

453

454

455

456

457

458

459

460

461

462

463

464

465

466

467

468

469

470

471

472

473

474

475

476

477

478

479

480

481

482

483

484

485

486

487

488

489

490

491

492

493

494

495

496

497

498

499

500

501

502

503

504

505

506

507

508

509

510

511

512

513

514

515

516

517

518

519

520

521

522

523

524

525

526

527

528

529

530

531

532

533

534

535

536

537

538

539

540

541

542

543

544

545

546

547

548

549

550

551

552

553

554

555

556

557

558

559

560

561

562

563

564

565

566

567

568

569

570

571

572

573

574

575

576

577

578

579

580

581

582

583

584

585

586

587

588

589

590

591

592

593

594

595

596

597

598

599

600

601

602

603

604

605

606

607

608

609

610

611

612

613

614

615

616

617

618

619

620

621

622

623

624

625

626

627

628

629

630

631

632

633

634

635

636

637

638

639

640

641

642

643

644

645

646

647

648

649

650

651

652

653

654

655

656

657

658

659

660

661

662

663

664

665

666

667

668

669

670

671

672

673

674

675

676

677

678

679

680

681

682

683

684

685

686

687

688

689

690

691

692

693

694

695

696

697

698

699

700

701

702

703

704

705

706

707

708

709

710

711

712

713

714

715

716

717

718

719

720

721

722

723

724

725

726

727

728

729

730

731

732

733

734

735

736

737

738

739

740

741

742

743

744

745

746

747

748

749

750

751

752

753

754

755

756

757

758

759

760

761

762

763

764

765

766

767

768

769

770

771

772

773

774

775

776

777

778

779

780

781

782

783

784

785

786

787

788

789

790

791

792

793

794

795

796

797

798

799

800

801

802

803

804

805

806

807

808

809

810

811

812

813

814

815

816

817

818

819

820

821

822

823

824

825

826

827

828

829

830

831

832

833

834

835

836

837

838

839

840

841

842

843

844

845

846

847

848

849

850

851

852

853

854

855

856

857

858

859

860

861

862

863

864

865

866

867

868

869

870

871

872

873

874

875

876

877

878

879

880

881

882

883

884

885

886

887

888

889

890

891

892

893

894

895

896

897

898

899

900

901

902

903

904

905

906

907

908

909

910

911

912

913

914

915

916

917

918

919

920

921

922

923

924

925

926

927

928

929

930

931

932

933

934

935

936

937

938

939

940

941

942

943

944

945

946

947

948

949

950

951

952

953

954

955

956

957

958

959

960

961

962

963

964

965

966

967

968

969

970

971

972

973

974

975

976

977

978

979

980

981

982

983

984

985

986

987

988

989

990

991

992

993

994

995

996

997

998

999

1000

129

Flut

Fl

Ob

B♭Cl

B♭Cl 1

B♭Cl 2

B♭Cl 3

Trb

Fag

Sax A 1

Sax A 2

Sax T

Sax B

B♭Tpt 1

B♭Tpt 2/3

Flu

Tpt 3/3

Tpt 3/4

Tbn 3/2

Tbn 3/4

Bdrn

Tba

129

Tmk

Lrn

Dap

P. Bbo

Perc

127

This page of a musical score, numbered 127, contains 22 staves for various instruments. The instruments listed on the left are: Flute (Fl), Oboe (Ob), Bassoon (B♭Cl), Clarinet in B♭ (Cl B♭), Clarinet in A (Cl A), Bass Clarinet (B♭Cl), Bassoon (B♭Cl), Saxophone Alto 1 (Sax A. 1), Saxophone Alto 2 (Sax A. 2), Saxophone Tenor (Sax T), Saxophone Baritone (Sax B♭), Trumpet 1 (Tpt 1), Trumpet 2 (Tpt 2), Trumpet 3 (Tpt 3), Trumpet 4 (Tpt 4), Trombone 1 (Tbn 1), Trombone 2 (Tbn 2), Trombone 3 (Tbn 3), Piano (P), Tuba (Tuba), Tom-tom (Tomb), Cymbals (Cym), Snare Drum (P/B♭), and Percussion (Perc). The score features complex rhythmic patterns, including sixteenth and thirty-second notes, and rests. Dynamic markings such as *mf* (mezzo-forte) and *mp* (mezzo-piano) are present throughout the piece. The notation includes various musical symbols like beams, slurs, and accents.

This page of a musical score is arranged in a standard orchestral format. The staves are organized as follows from top to bottom:

- Flute (Flu):** The top staff, starting with a *mf* dynamic marking.
- Flute II (Fl II):** The second staff, also starting with a *mf* dynamic marking.
- Oboe (Ob):** The third staff, starting with a *mf* dynamic marking.
- Clarinet in C (Cl C):** The fourth staff, starting with a *mf* dynamic marking.
- Clarinet in Bb (Cl Bb):** The fifth staff, starting with a *mf* dynamic marking.
- Bassoon (Fag):** The sixth staff, starting with a *mf* dynamic marking.
- English Horn (Eng Hrn):** The seventh staff, starting with a *mf* dynamic marking.
- Trumpet in C (Tr C):** The eighth staff, starting with a *mf* dynamic marking.
- Trumpet in Bb (Tr Bb):** The ninth staff, starting with a *mf* dynamic marking.
- Trombone (Tbn):** The tenth staff, starting with a *mf* dynamic marking.
- Baritone (Bar):** The eleventh staff, starting with a *mf* dynamic marking.
- Tuba (Tub):** The twelfth staff, starting with a *mf* dynamic marking.
- Drum (Trp):** The thirteenth staff, starting with a *mf* dynamic marking.
- Cymbal (Cym):** The fourteenth staff, starting with a *mf* dynamic marking.
- Triangle (Tri):** The fifteenth staff, starting with a *mf* dynamic marking.
- Castanets (Castanets):** The sixteenth staff, starting with a *mf* dynamic marking.
- Snare Drum (Sn):** The seventeenth staff, starting with a *mf* dynamic marking.
- Tom Tom (Tom Tom):** The eighteenth staff, starting with a *mf* dynamic marking.
- Bass Drum (Bd):** The nineteenth staff, starting with a *mf* dynamic marking.
- Cymbal (Cym):** The twentieth staff, starting with a *mf* dynamic marking.
- Triangle (Tri):** The twenty-first staff, starting with a *mf* dynamic marking.
- Castanets (Castanets):** The twenty-second staff, starting with a *mf* dynamic marking.
- Snare Drum (Sn):** The twenty-third staff, starting with a *mf* dynamic marking.
- Tom Tom (Tom Tom):** The twenty-fourth staff, starting with a *mf* dynamic marking.
- Bass Drum (Bd):** The twenty-fifth staff, starting with a *mf* dynamic marking.
- Cymbal (Cym):** The twenty-sixth staff, starting with a *mf* dynamic marking.
- Triangle (Tri):** The twenty-seventh staff, starting with a *mf* dynamic marking.
- Castanets (Castanets):** The twenty-eighth staff, starting with a *mf* dynamic marking.
- Snare Drum (Sn):** The twenty-ninth staff, starting with a *mf* dynamic marking.
- Tom Tom (Tom Tom):** The thirtieth staff, starting with a *mf* dynamic marking.
- Bass Drum (Bd):** The thirty-first staff, starting with a *mf* dynamic marking.
- Cymbal (Cym):** The thirty-second staff, starting with a *mf* dynamic marking.
- Triangle (Tri):** The thirty-third staff, starting with a *mf* dynamic marking.
- Castanets (Castanets):** The thirty-fourth staff, starting with a *mf* dynamic marking.
- Snare Drum (Sn):** The thirty-fifth staff, starting with a *mf* dynamic marking.
- Tom Tom (Tom Tom):** The thirty-sixth staff, starting with a *mf* dynamic marking.
- Bass Drum (Bd):** The thirty-seventh staff, starting with a *mf* dynamic marking.
- Cymbal (Cym):** The thirty-eighth staff, starting with a *mf* dynamic marking.
- Triangle (Tri):** The thirty-ninth staff, starting with a *mf* dynamic marking.
- Castanets (Castanets):** The fortieth staff, starting with a *mf* dynamic marking.
- Snare Drum (Sn):** The forty-first staff, starting with a *mf* dynamic marking.
- Tom Tom (Tom Tom):** The forty-second staff, starting with a *mf* dynamic marking.
- Bass Drum (Bd):** The forty-third staff, starting with a *mf* dynamic marking.
- Cymbal (Cym):** The forty-fourth staff, starting with a *mf* dynamic marking.
- Triangle (Tri):** The forty-fifth staff, starting with a *mf* dynamic marking.
- Castanets (Castanets):** The forty-sixth staff, starting with a *mf* dynamic marking.
- Snare Drum (Sn):** The forty-seventh staff, starting with a *mf* dynamic marking.
- Tom Tom (Tom Tom):** The forty-eighth staff, starting with a *mf* dynamic marking.
- Bass Drum (Bd):** The forty-ninth staff, starting with a *mf* dynamic marking.
- Cymbal (Cym):** The fiftieth staff, starting with a *mf* dynamic marking.
- Triangle (Tri):** The fifty-first staff, starting with a *mf* dynamic marking.
- Castanets (Castanets):** The fifty-second staff, starting with a *mf* dynamic marking.
- Snare Drum (Sn):** The fifty-third staff, starting with a *mf* dynamic marking.
- Tom Tom (Tom Tom):** The fifty-fourth staff, starting with a *mf* dynamic marking.
- Bass Drum (Bd):** The fifty-fifth staff, starting with a *mf* dynamic marking.
- Cymbal (Cym):** The fifty-sixth staff, starting with a *mf* dynamic marking.
- Triangle (Tri):** The fifty-seventh staff, starting with a *mf* dynamic marking.
- Castanets (Castanets):** The fifty-eighth staff, starting with a *mf* dynamic marking.
- Snare Drum (Sn):** The fifty-ninth staff, starting with a *mf* dynamic marking.
- Tom Tom (Tom Tom):** The sixtieth staff, starting with a *mf* dynamic marking.
- Bass Drum (Bd):** The sixty-first staff, starting with a *mf* dynamic marking.
- Cymbal (Cym):** The sixty-second staff, starting with a *mf* dynamic marking.
- Triangle (Tri):** The sixty-third staff, starting with a *mf* dynamic marking.
- Castanets (Castanets):** The sixty-fourth staff, starting with a *mf* dynamic marking.
- Snare Drum (Sn):** The sixty-fifth staff, starting with a *mf* dynamic marking.
- Tom Tom (Tom Tom):** The sixty-sixth staff, starting with a *mf* dynamic marking.
- Bass Drum (Bd):** The sixty-seventh staff, starting with a *mf* dynamic marking.
- Cymbal (Cym):** The sixty-eighth staff, starting with a *mf* dynamic marking.
- Triangle (Tri):** The sixty-ninth staff, starting with a *mf* dynamic marking.
- Castanets (Castanets):** The seventieth staff, starting with a *mf* dynamic marking.
- Snare Drum (Sn):** The seventy-first staff, starting with a *mf* dynamic marking.
- Tom Tom (Tom Tom):** The seventy-second staff, starting with a *mf* dynamic marking.
- Bass Drum (Bd):** The seventy-third staff, starting with a *mf* dynamic marking.
- Cymbal (Cym):** The seventy-fourth staff, starting with a *mf* dynamic marking.
- Triangle (Tri):** The seventy-fifth staff, starting with a *mf* dynamic marking.
- Castanets (Castanets):** The seventy-sixth staff, starting with a *mf* dynamic marking.
- Snare Drum (Sn):** The seventy-seventh staff, starting with a *mf* dynamic marking.
- Tom Tom (Tom Tom):** The seventy-eighth staff, starting with a *mf* dynamic marking.
- Bass Drum (Bd):** The seventy-ninth staff, starting with a *mf* dynamic marking.
- Cymbal (Cym):** The eightieth staff, starting with a *mf* dynamic marking.
- Triangle (Tri):** The eighty-first staff, starting with a *mf* dynamic marking.
- Castanets (Castanets):** The eighty-second staff, starting with a *mf* dynamic marking.
- Snare Drum (Sn):** The eighty-third staff, starting with a *mf* dynamic marking.
- Tom Tom (Tom Tom):** The eighty-fourth staff, starting with a *mf* dynamic marking.
- Bass Drum (Bd):** The eighty-fifth staff, starting with a *mf* dynamic marking.
- Cymbal (Cym):** The eighty-sixth staff, starting with a *mf* dynamic marking.
- Triangle (Tri):** The eighty-seventh staff, starting with a *mf* dynamic marking.
- Castanets (Castanets):** The eighty-eighth staff, starting with a *mf* dynamic marking.
- Snare Drum (Sn):** The eighty-ninth staff, starting with a *mf* dynamic marking.
- Tom Tom (Tom Tom):** The ninetieth staff, starting with a *mf* dynamic marking.
- Bass Drum (Bd):** The ninety-first staff, starting with a *mf* dynamic marking.
- Cymbal (Cym):** The ninety-second staff, starting with a *mf* dynamic marking.
- Triangle (Tri):** The ninety-third staff, starting with a *mf* dynamic marking.
- Castanets (Castanets):** The ninety-fourth staff, starting with a *mf* dynamic marking.
- Snare Drum (Sn):** The ninety-fifth staff, starting with a *mf* dynamic marking.
- Tom Tom (Tom Tom):** The ninety-sixth staff, starting with a *mf* dynamic marking.
- Bass Drum (Bd):** The ninety-seventh staff, starting with a *mf* dynamic marking.
- Cymbal (Cym):** The ninety-eighth staff, starting with a *mf* dynamic marking.
- Triangle (Tri):** The ninety-ninth staff, starting with a *mf* dynamic marking.
- Castanets (Castanets):** The hundredth staff, starting with a *mf* dynamic marking.

133

This page of a musical score, numbered 133, contains the following instruments and parts:

- Flute (Fl)
- Clarinet in B-flat (Cl B)
- Clarinet in C (Cl C)
- Saxophone Alto 1 (Sax A 1)
- Saxophone Alto 2 (Sax A 2)
- Saxophone Tenor (Sax T)
- Saxophone Baritone (Sax B)
- Trumpet 1 (Tpt 1)
- Trumpet 2 (Tpt 2)
- Trumpet 3 (Tpt 3)
- Trombone 1 (Tbn 1)
- Trombone 2 (Tbn 2)
- Trombone 3 (Tbn 3)
- Euphonium (Eup)
- Tuba (Tuba)
- Drum Set (Drum)
- Cymbals (Cym)
- Triangles (Tri)
- Percussion (Perc)

The score includes various musical notations such as notes, rests, and articulation marks. Dynamics markings include *mf* (mezzo-forte), *f* (forte), and *ff* (fortissimo). Performance markings include accents and slurs. The page is divided into measures by vertical bar lines.

141

Flute (Fl) *mf* *ff*

Clarinet (Cl) *mf* *ff*

Bassoon (Bs) *mf* *ff*

Oboe (Ob) *mf* *ff*

Horn (H) *mf* *ff*

Trumpet (Tr) *mf* *ff*

Trombone (Tbn) *mf* *ff*

Percussion (Perc) *f* *ff*

P1. Snps.

P2. Snps.

- Flut
- Fl
- Ob
- Clarinet
- Clarinet
- Clarinet
- Clarinet
- Flute
- Sax
- Sax
- Sax
- Sax
- Trumpet
- Trumpet
- Trumpet
- Trombone
- Trombone
- Trombone
- Euphon
- Tuba
- Tuba
- Perc
- Ln
- Cm
- Dr
- Perc

The score is written in a common time signature (C) and features a variety of musical notations, including notes, rests, and dynamic markings such as *f* (forte) and *ff* (fortissimo). The page is divided into measures by vertical bar lines, and the music is organized into systems. The overall appearance is that of a professional musical manuscript.

- Flute (Flut.)
- Clarinet (Cl.)
- Violin I (Vcl. I)
- Violin II (Vcl. II)
- Violin III (Vcl. III)
- Viola (Vcl. II)
- Cello (Vcl. I)
- Double Bass (Vcl. II)
- Trumpet I (Trp. I)
- Trumpet II (Trp. II)
- Trumpet III (Trp. III)
- Trombone I (Trbn. I)
- Trombone II (Trbn. II)
- Trombone III (Trbn. III)
- Baritone (Bar.)
- Tuba (Tuba)
- Percussion (Perc.)
- Snare Drum (Tm.)
- Cymbals (Cym.)
- Triangles (Tri.)
- Tom-toms (Tm. B.)
- Timpani (Tim.)

The score contains musical notation, including notes, rests, and dynamic markings such as *mf* (mezzo-forte). Measure numbers are visible at the beginning of some staves, such as 113, 114, 115, and 116. The page is a high-contrast scan of a printed score.

This page of a musical score contains 28 staves, each representing a different instrument or section of an orchestra. The instruments listed on the left side of the staves are:

- Flu (Flute)
- Fl
- Ob
- Cl 1
- Cl 2
- Cl 3
- Ob
- Fg
- Ca A 1
- Ca A 2
- Ca T
- Ca B
- Ba T 1
- Ba T 2
- Fru
- Tru 3
- Tru 4
- Tbn 1
- Tbn 2
- Baso
- Tpa
- Tim
- Lm
- Cas
- Pi. Tbn
- Tpc

The score includes various musical notations such as notes, rests, and slurs. Dynamics markings like *f*, *mf*, and *ff* are present throughout. Performance instructions are also included, such as *Pl. Susp.* and *Pandenta*. The page number 193 is visible at the top left and bottom left of the score.

